

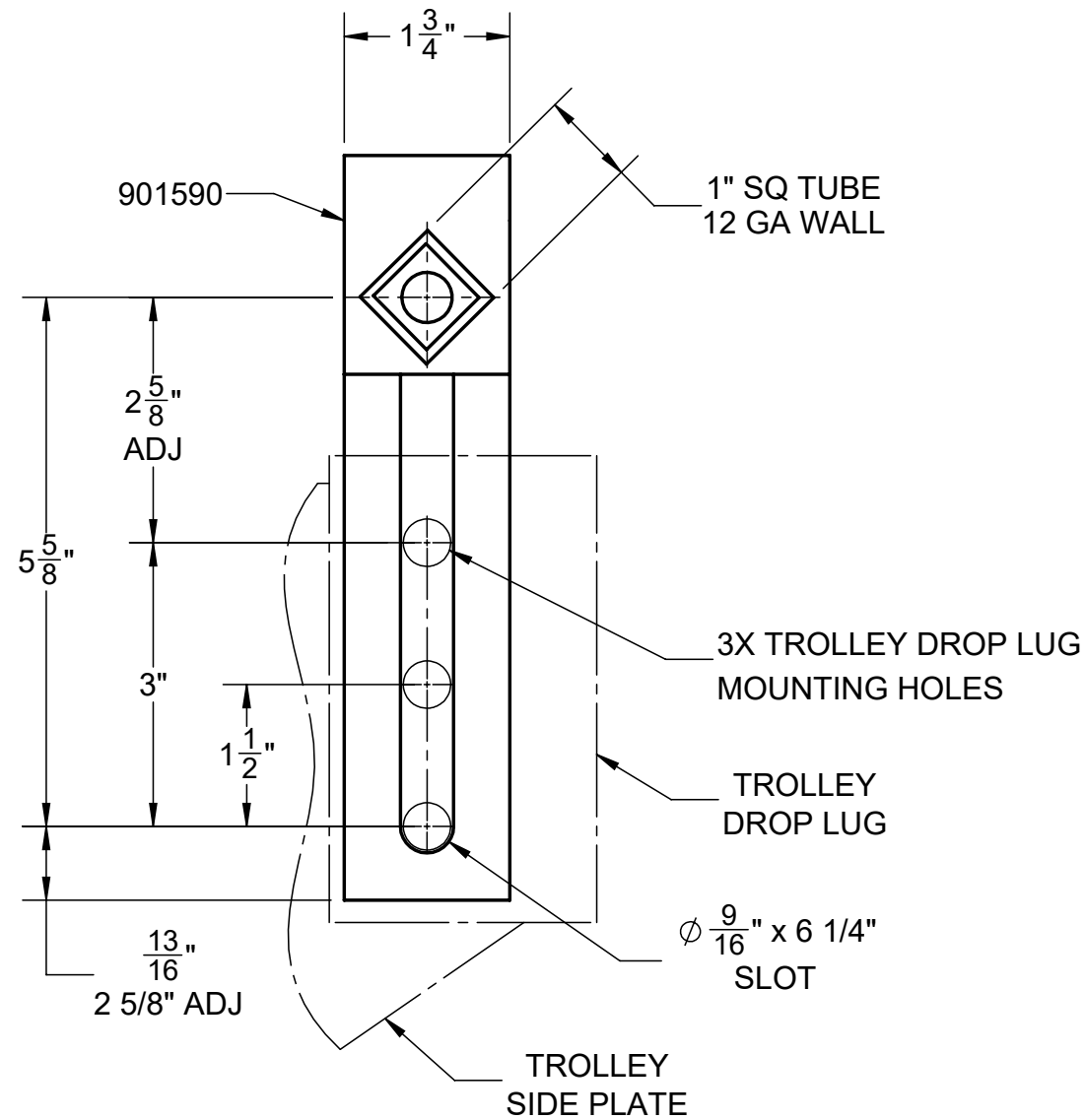

Columbus McKinnon Corporation  
Getzville, NY USA

NOTICE TO PERSONS RECEIVING THIS DRAWING AND/OR TECHNICAL INFORMATION  
Columbus McKinnon Corporation (CMCO) claims proprietary rights in the material disclosed herein. This drawing and/or technical information is issued in confidence and is not to be reproduced, stored in a retrieval system, or used to manufacture anything without the prior written permission of CMCO. This drawing and/or technical information is loaned for mutual assistance and is subject to recall by CMCO at any time. This drawing and/or technical information is the property of CMCO.

ALL DIMENSIONS ARE FOR REFERENCE ONLY  
BRACKET CAN BE ATTACHED AT ANY OF THE FOUR CORNERS OF THE TROLLEY.

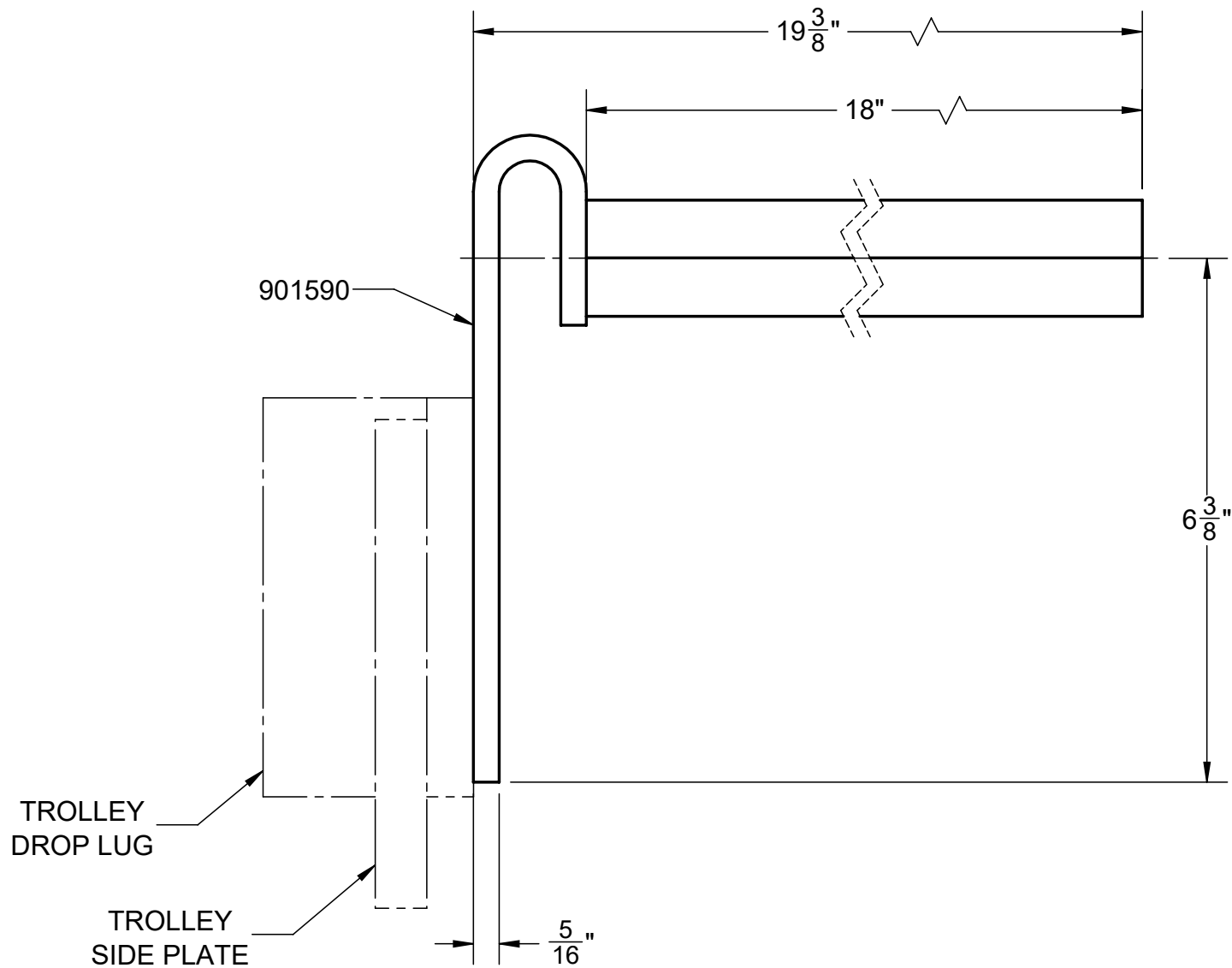

|   |                          |
|---|--------------------------|
|  <b>Columbus McKinnon Corporation</b><br>Hoist & Rigging - Americas<br>Getzville, NY USA |                          |
| COLUMBUS MCKINNON<br>CORPORATION  |                          |
| Description:<br><b>18" LONG 1" SQUARE TOW BAR FOR<br/>COLLECTOR OR FESTOON</b>  |                          |
| Format<br><b>B</b>  | Number:<br><b>901590</b> |
| Sheet<br>1/1  |                          |